Studiozero24 Gallipoli
Via Kennedy, 13 - 73014 Gallipoli (LE)
0833266066

Apartment for sale in Galatina Semicentro
€ 55.000
Ref. 83264



105 sq.m. | Bathrooms: 1 | Bedrooms: 2 | Rooms: 4

Galatina - Semi-detached - Semi-Central Area In Galatina, we offer for sale an apartment with a private garden, ideal for those looking for a housing solution that can be customized according to their tastes and needs.
The property comprises an entrance hall, living room, kitchen, two bedrooms, and a bathroom. The rooms feature a functional layout, offering interesting potential for enhancement.
The house is in excellent condition, but requires modernization to suit your tastes.
The property is enhanced by the presence of a fireplace, cast iron heating, and a large veranda.
The added value that completes the property is the presence of the garden.
An ideal solution both as a primary residence, for those who want to live in comfortable surroundings with outdoor spaces, and as a real estate investment, thanks to its features and potential for enhancement.

Features

Code: 83264 Reason: Sale

Categoria: Apartment	Address: via Teano
Zip Code: 73013	Municipality: Galatina
Zona: Semicentro	Total Square Meters: 105 sq.m.
Bedrooms: 2	Bathrooms: 1
Rooms: 4	State of Preservation: Good
Level: Ground Floor	Total Floor: 1
Heating: Heating	Age Construction: 1967

Rooms

Other : 16 sq.m.	Living Room : 21 sq.m.
Bedroom : 11 sq.m.	Bathroom : 6 sq.m.
Bedroom : 11 sq.m.	Other : 7 sq.m.



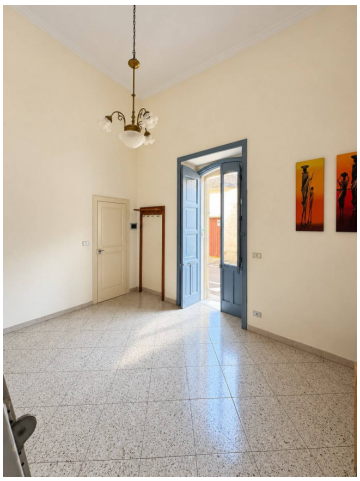









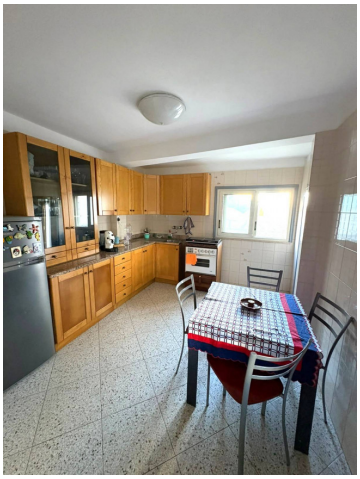

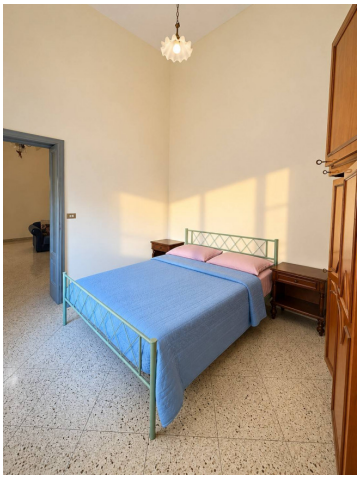

Studiozero24 Gallipoli
Via Kennedy, 13 - Gallipoli (LE) - 0833266066
gallipoli@studiozero24.it - https://www.studiozero24.it/en
VAT 01740020555









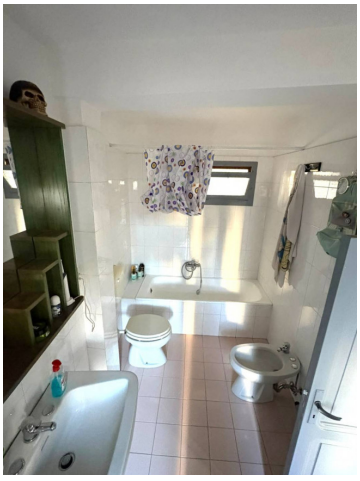



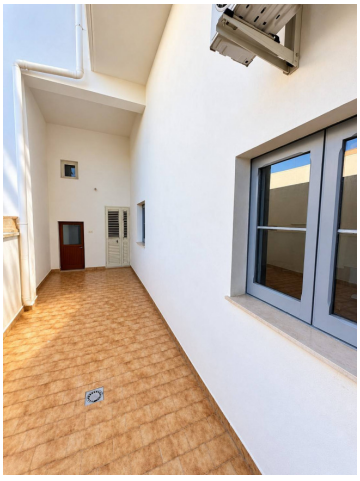



Studiozero24 Gallipoli
Via Kennedy, 13 - Gallipoli (LE) - 0833266066
gallipoli@studiozero24.it - https://www.studiozero24.it/en
VAT 01740020555









Studiozero24 Gallipoli
Via Kennedy, 13 - Gallipoli (LE) - 0833266066
gallipoli@studiozero24.it - https://www.studiozero24.it/en
VAT 01740020555